

15th May 2025

Dear Wentworth Shire Council,

The submission for 'modification application' associated with DA2021/169 at our primary address of 20 Alderton Drive Gol Gol, NSW, is to rectify the error on the engineering drawings from the shed company that outline the shed cladding is 'colourbond'. As stated several times throughout the original Development Application and Construction Certificate, the new shed constructed is clad in zincalume to replace 'like for like' the previous shed we demolished under the same DA Application.

Further to the cladding error, we have repositioned the stairs to the mezzanine level and removed a sliding PA door to better suit the layout and functionality that we require from our personal storage shed.

Regards,

Danielle Linklater

20 Alderton Drive Gol Gol

DP867591

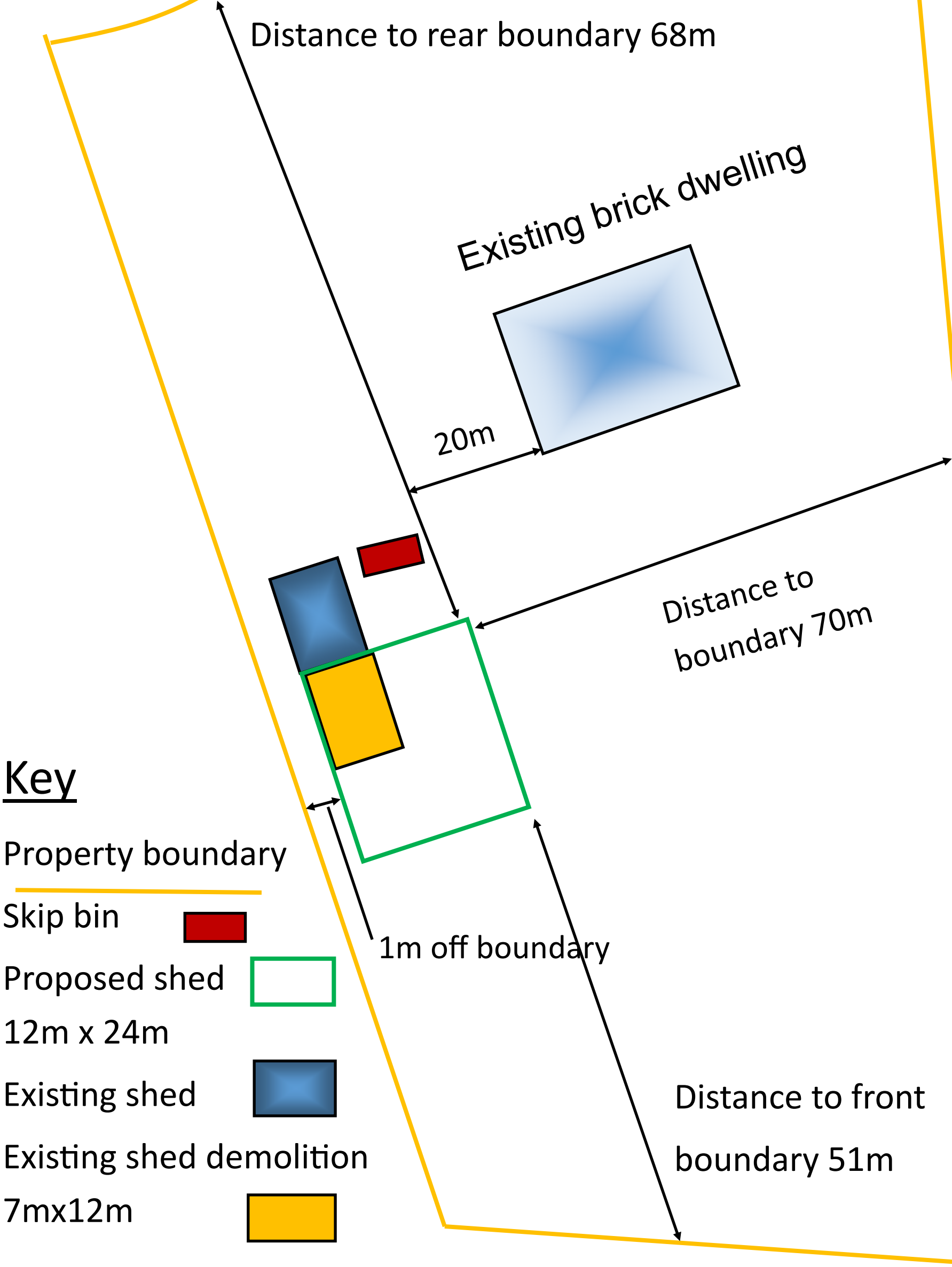

Key

Property boundary

Skip bin

Proposed shed

12m x 24m

Existing shed

Existing shed demolition

7mx12m

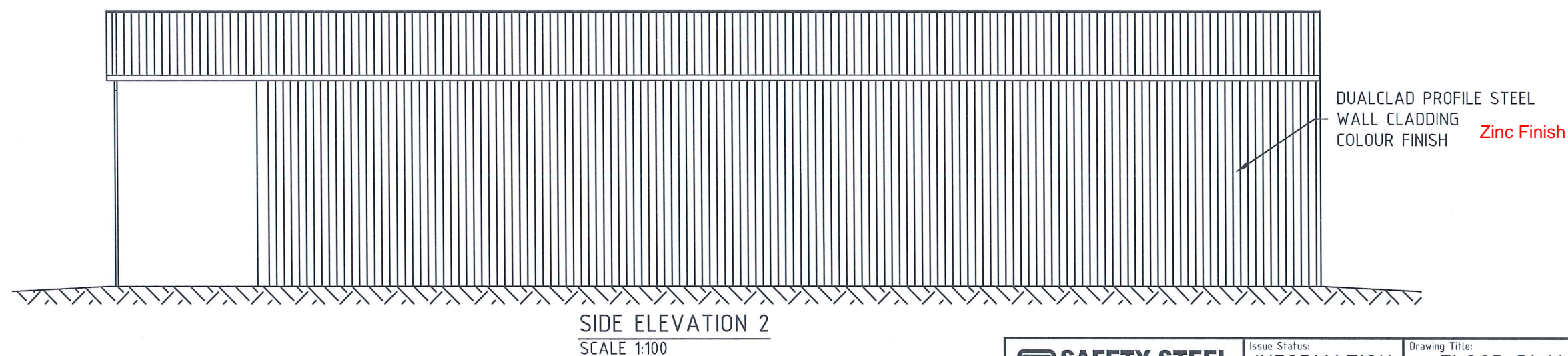
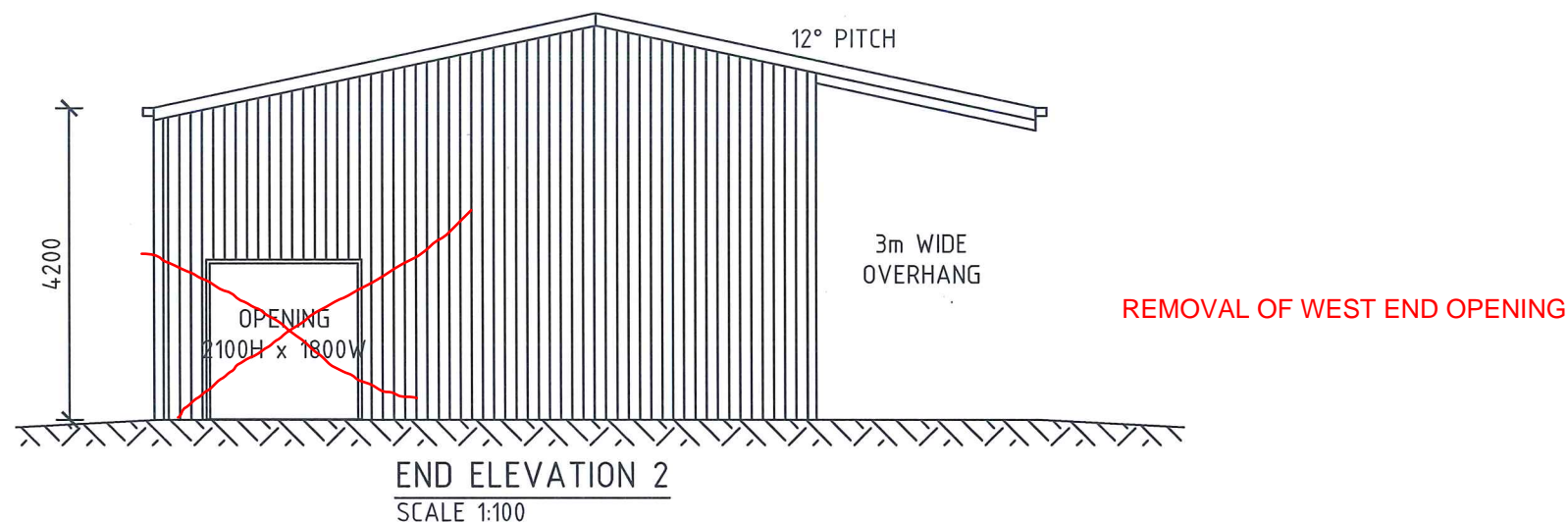
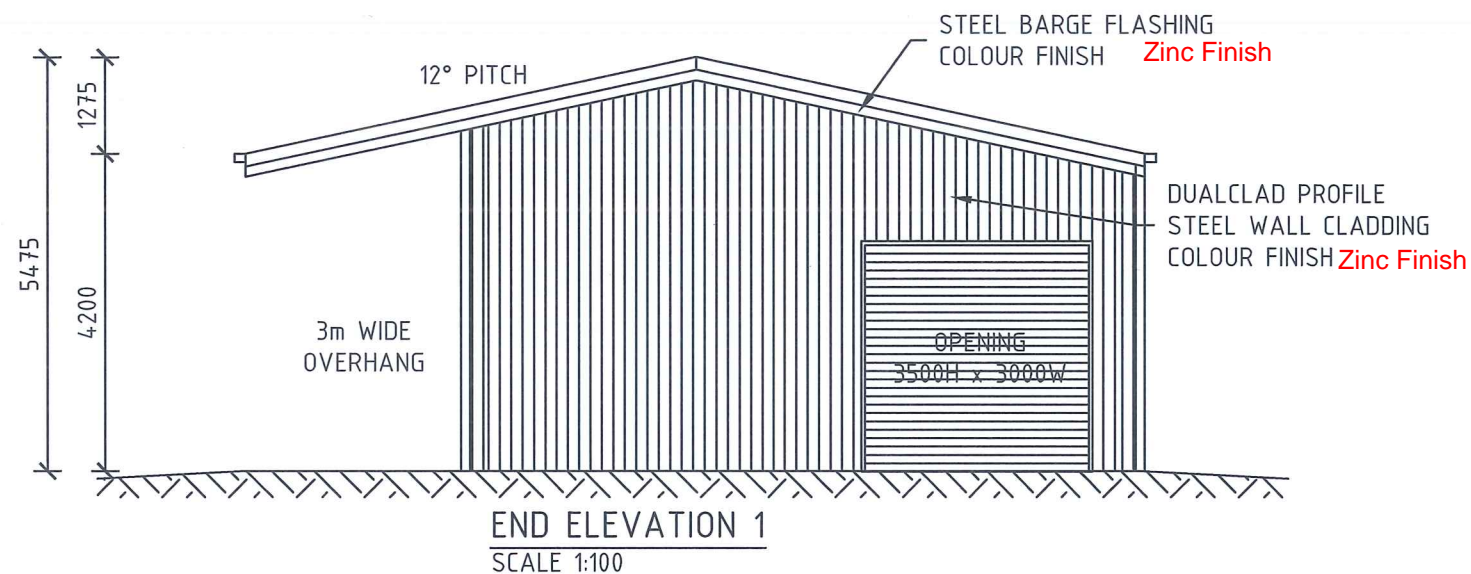

34-50 NATHAN ROAD DANDENONG SOUTH VIC 3175
TELEPHONE (03)9706 7711 FACSIMILE (03)9706 7992

This drawing remains the intellectual property
of Safety Steel Structures and shall be used
only as authorised by Safety Steel Structures

Issue Status:	
INFORMATION	
Date:	02/05/2022
Drawn:	MV
Checked:	
Scale:	1:100
Plot Date:	02/05/2022

Drawing Title:	
FLOOR PLAN AND ELEVATIONS	
Client : Danielle Linklater	
Project: PROPOSED SHED	
Site: 20 Alderton Drive, Gol Gol NSW 2738	
Project No.	79945
Drawing No.	SK01
Sheet No.	2 of 2
Rev	0
Page	A3

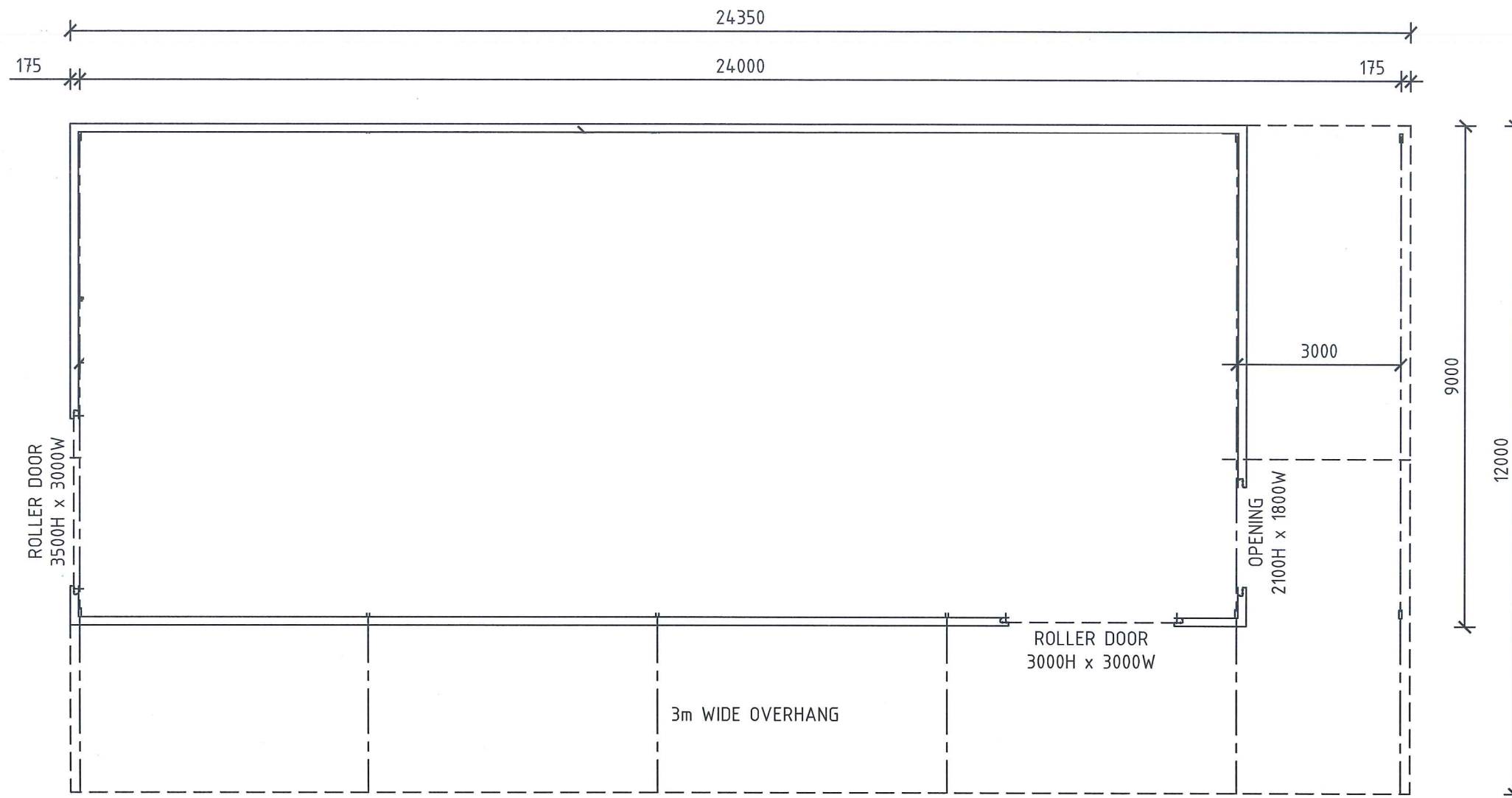

FLOOR PLAN
SCALE 1:100

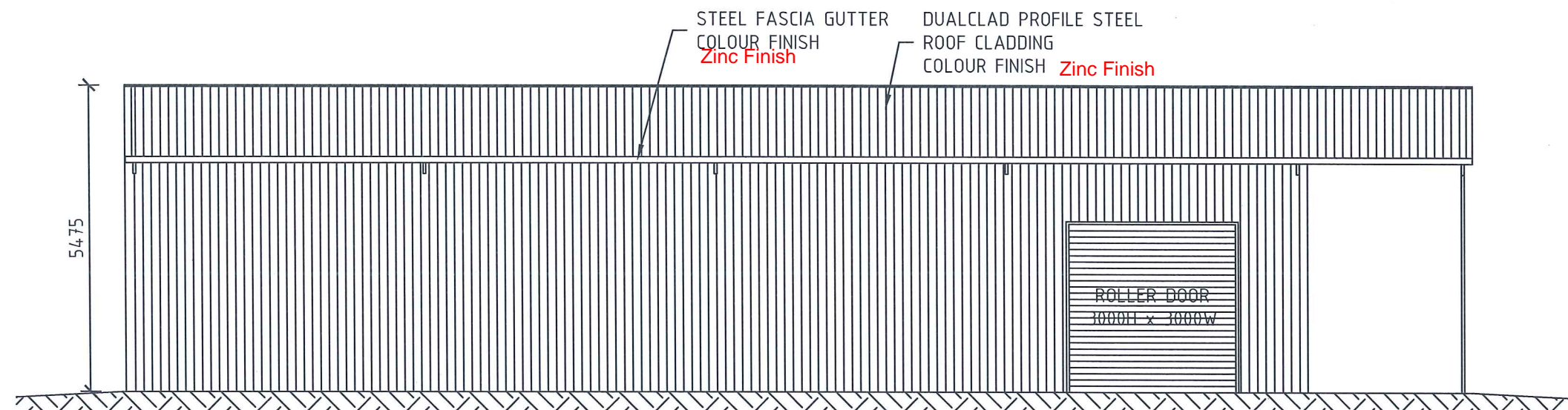

SIDE ELEVATION 1
SCALE 1:100



34-50 NATHAN ROAD DANDENONG SOUTH VIC 3175
TELEPHONE (03)9706 7711 FACSIMILE (03)9706 7992

This drawing remains the intellectual property
of Safety Steel Structures and shall be used
only as authorised by Safety Steel Structures

Issue Status:
INFORMATION

Date: 02/05/22
Drawn: MV
Checked:
Scale: 1:100
Plot Date: 02/05/22

Drawing Title:
FLOOR PLAN AND ELEVATIONS

Client : Danielle Linklater
Project: PROPOSED SHED
Site: 20 Alderton Drive, Gol Gol NSW 2738

Project No. 79945	Drawing No. SK01	Sheet No. 1 of 2	Rev 0	Page A3
-----------------------------	----------------------------	---------------------	----------	-------------------