

To whom it may concern,

I require to amend the DA2023/025 to downsize the shed from a 24mx15m to a 25mx10m shed as I do not require it to be so large. And the less I spend on the shed more can be spent on the house build.

I did not put in the original DA2023/025, this was already done before we purchased the land last year and I have also changed the location of roller doors and personal access doors to better suit my required needs.

I also wish to add the Wet area as per plan to have a shower, toilet and basin to be plumbed in when the house and septic are installed.

Regards,

Damon Watson.



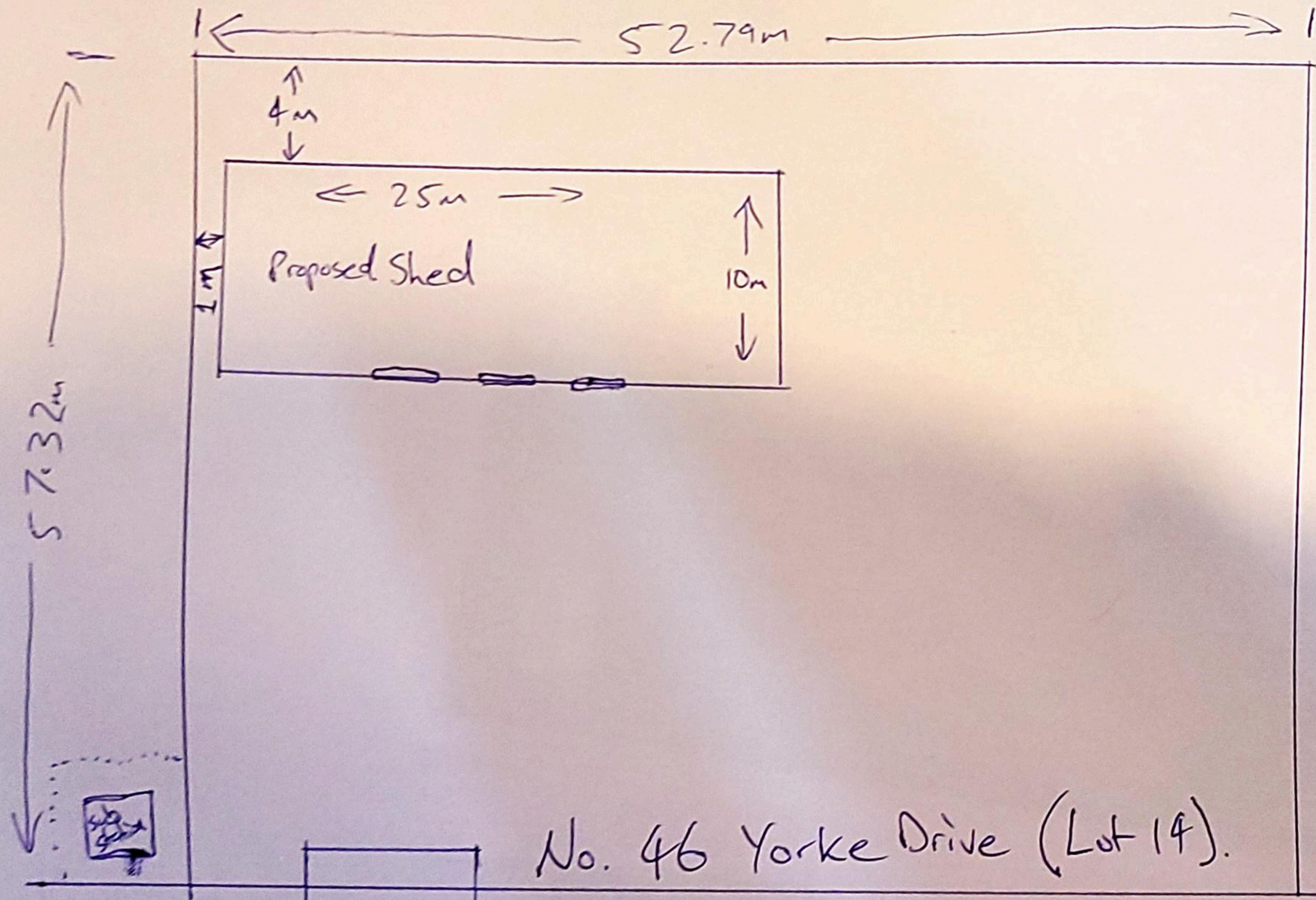

No. 46 Yorke Drive (Lot 14).

Yorke Drive.



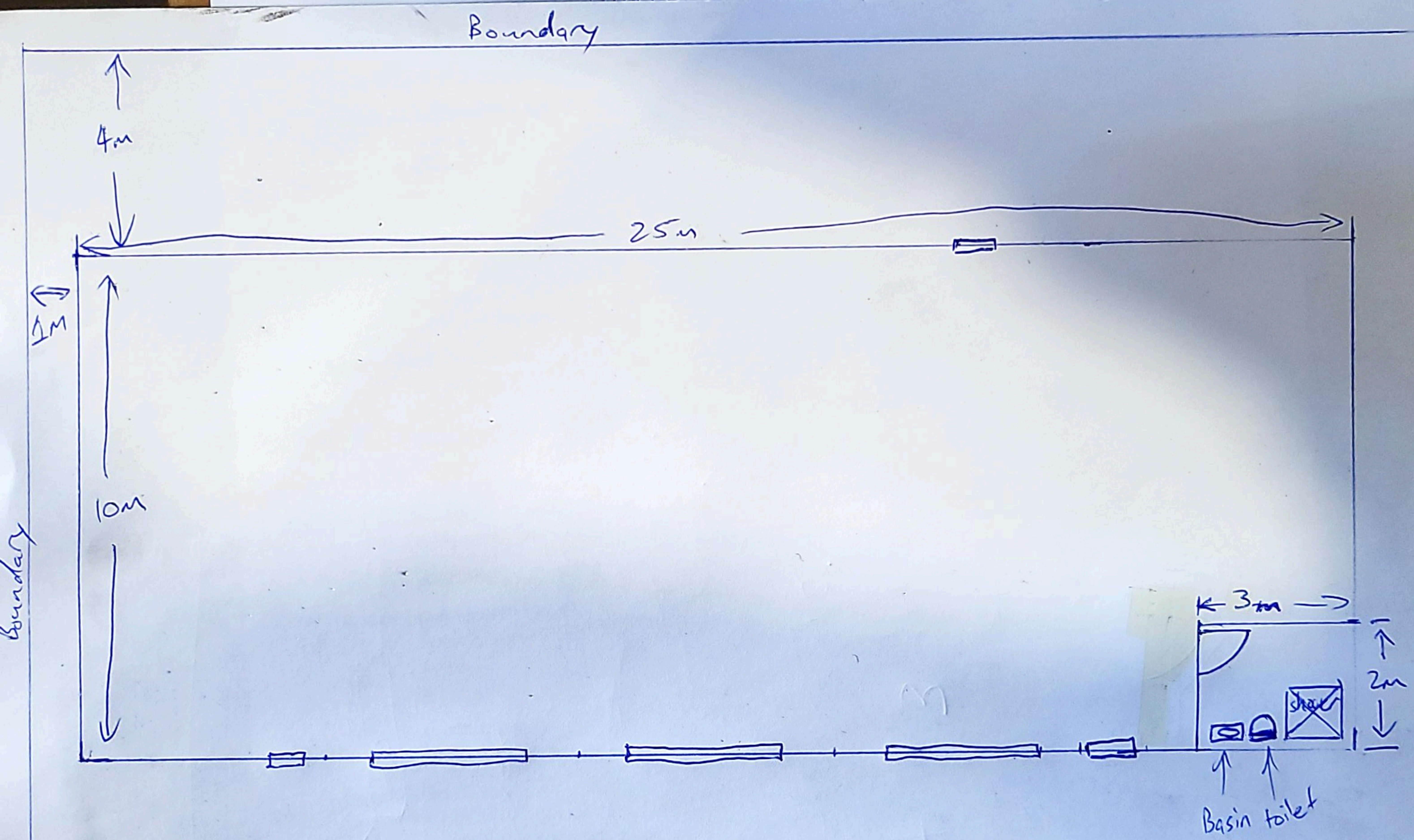



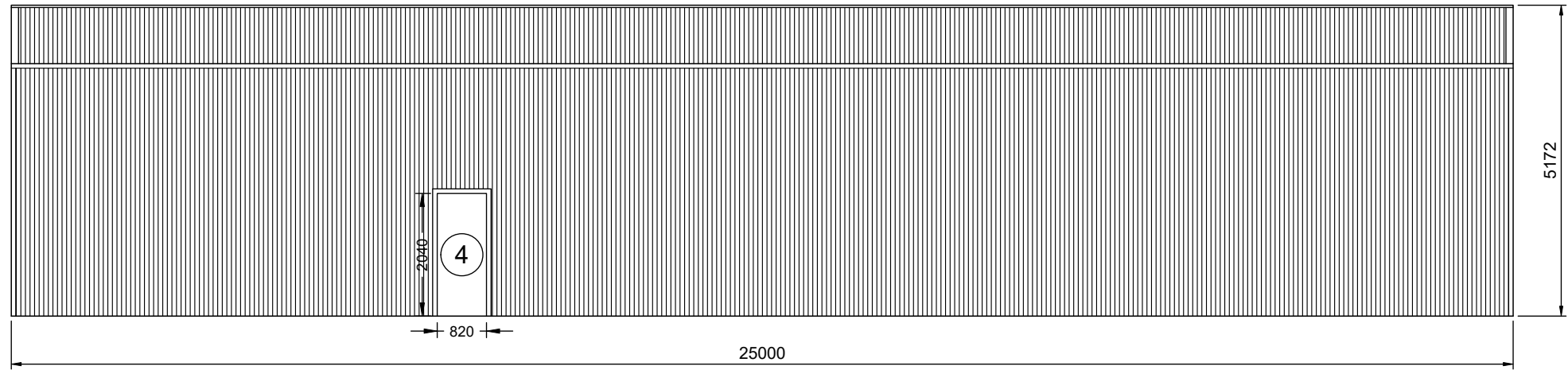

2  
2
**LEFT ELEVATION**  
 SCALE: 1:100

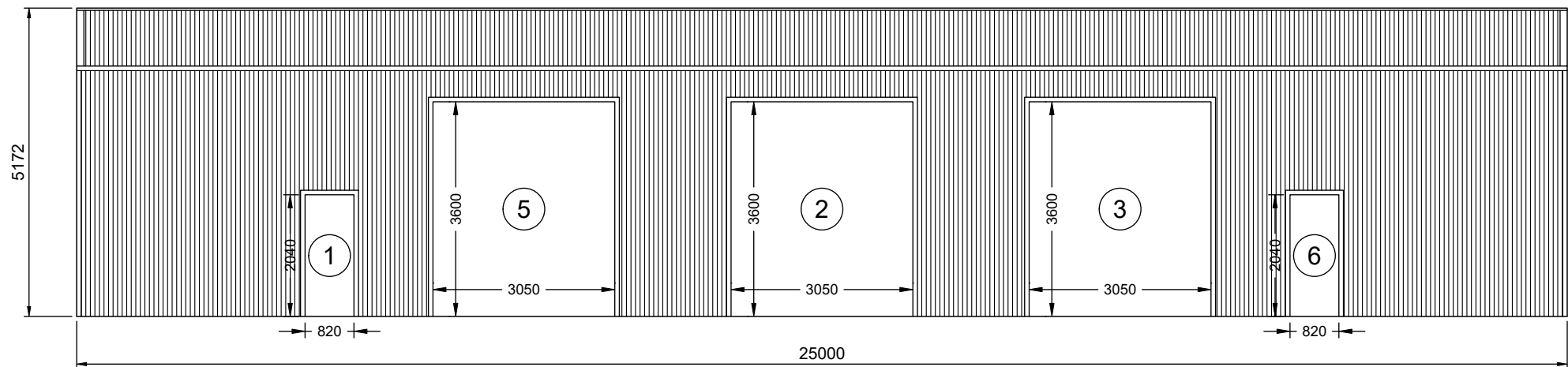

1  
2
**RIGHT ELEVATION**  
 SCALE: 1:100

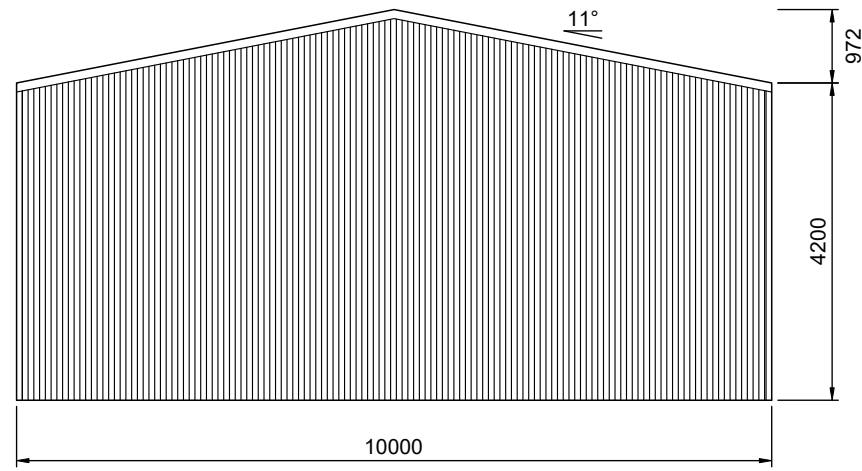

1 REAR ELEVATION

3 SCALE: 1:100 FRAME #6

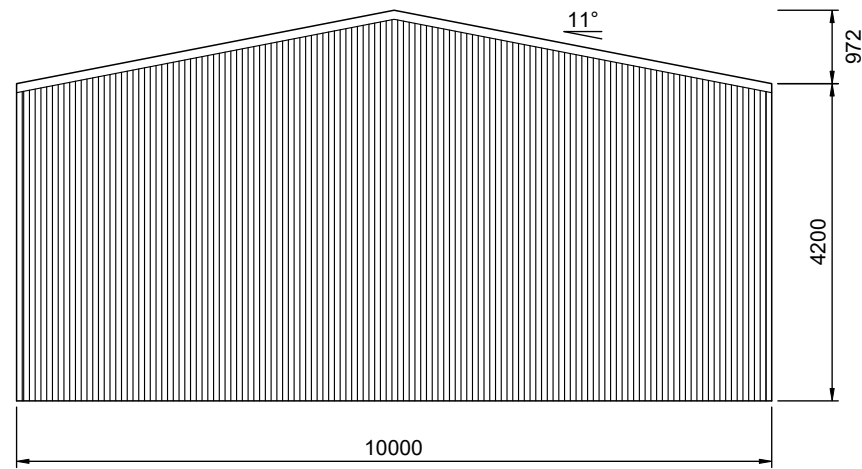

2 FRONT ELEVATION

3 SCALE: 1:100 FRAME #1