

WENTWORTH SHIRE COUNCIL'S CURRENT ROAD CONDITION REPORT AS OF
Thursday 18th January 2024, at 1.00pm.
THE NEXT ROAD REPORT WILL BE RELEASED WHEN CONDITIONS CHANGE.

ROAD NAME	STATUS	COMMENTS
ANABRANCH MAIL ROAD	OPEN	
ARUMPO ROAD	CAUTION	
BELVEDERE ROAD	CLOSED	CLOSED INDEFINITELY FROM SILVERCITY – BELVEDERE. ACCESS TO BELVEDERE VIA SPRINGWOOD RD.
CAL LAL ROAD	OPEN	
DOCKERTY ROAD	OPEN	
GARNPANG ROAD	OPEN	
GOL GOL ROAD	OPEN	
HIGH DARLING ROAD (from end of bitumen)	OPEN	
IVANHOE ROAD	OPEN	
KARPA KORA ROAD	OPEN	
LOW DARLING ROAD (from end of bitumen)	OPEN	
MILKENGAY ROAD	OPEN	
MILPARA ROAD	OPEN	
MINDA ROAD	OPEN	
NANYA ROAD	OPEN	
NOB ROAD	OPEN	
NULLA ROAD	OPEN	
OLD BROKEN HILL ROAD	OPEN	
PETRO MAIL ROAD	OPEN	
PINE CAMP ROAD	OPEN	
POLIA ROAD (from HIGH DARLING RD to NOB RD)	OPEN	
POLIA ROAD (from NOB RD to SHIRE BOUNDARY)	OPEN	
POONCARIE ROAD – Pooncarie to Menindee (SEALED TO SHIRE BOUNDARY)		UNSEALED SECTION AFTER SHIRE BOUNDARY. SEE CENTRAL DARLING SHIRE ROAD REPORT.
POPIO ROAD	OPEN	
RED HILL ROAD	OPEN	
REMARK ROAD (from end of bitumen)	OPEN	
ROO ROO ROAD	OPEN	
RUFUS ROAD	OPEN	
SPRINGWOOD ROAD	OPEN	
TARAWI ROAD	OPEN	
TOOPEROOPNA ROAD	OPEN	
TOP HUT ROAD	CAUTION	
WAMBERRA ROAD	OPEN	
WILKURRA ROAD	OPEN	
WINDAMINGLE ROAD	OPEN	

More frequent reviews may occur during periods of severe weather.

ANY PERSON DRIVING ON CLOSED ROADS WILL BE SUBJECT TO FINES AND MAY BE CHARGED FOR ANY WORKS NECESSARY TO RECTIFY THE DAMAGE.

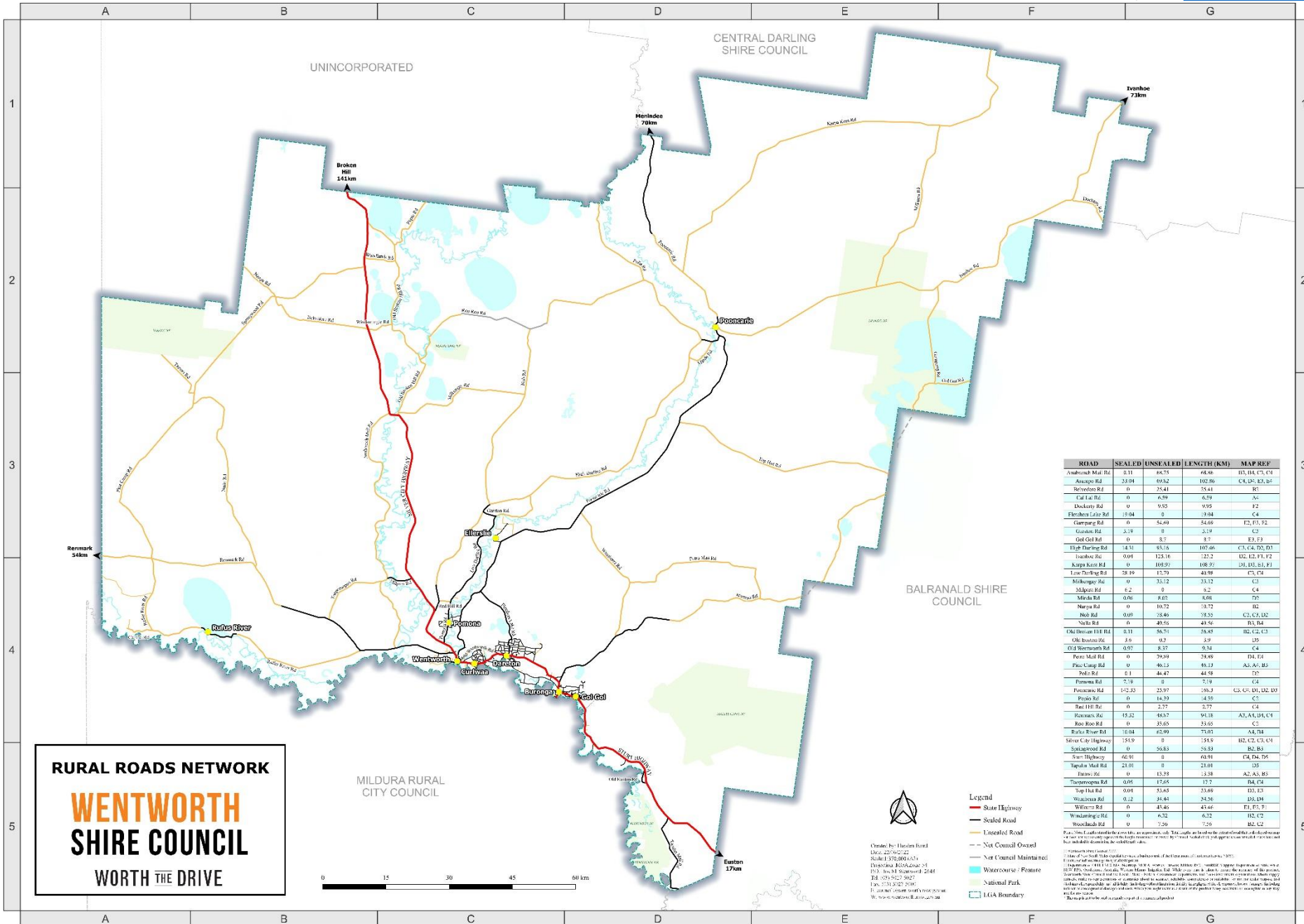

RURAL ROADS NETWORK
WENTWORTH
SHIRE COUNCIL
WORTH THE DRIVE

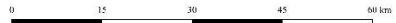

Created by: Hayden Baird
Date: 22/06/22
Scale: 1:50,000 (A3)
Drawing: RRN2022-01
123 Avon St, Renmark 2340
Tel: 08 9522 5927
Fax: 08 9522 5306
E: council@wentworth.vic.gov.au
W: www.wentworth.vic.gov.au

- Legend**
- State Highway
 - Sealed Road
 - Unsealed Road
 - - - Not Council Owned
 - - - Not Council Maintained
 - Watercourse / Feature
 - National Park
 - LGA Boundary

ROAD	SEALED	UNSEALED	LENGTH (KM)	MAP REF
Amundson Mill Rd	2.11	186.75	188.86	D3, D4, C3, C4
Aranmore Rd	33.01	69.82	102.86	C4, L5, E3, S4
Bellevue Rd	0	25.41	25.41	R1
Cal Lu Rd	0	6.59	6.59	AC
Madbury Rd	0	9.52	9.52	F2
Fletcher Lake Rd	19.04	0	19.04	C4
Campang Rd	0	54.69	54.69	D2, D3, F2
Gardens Rd	3.39	0	3.39	C3
Old God Rd	0	8.2	8.2	E3, F3
High Darling Rd	14.31	83.16	107.46	C3, C4, D2, D3
Ivanhoe Rd	0.01	123.16	123.2	D2, D3, F1, F2
Karpya Kere Rd	0	109.97	109.97	D1, D2, E3, F1
Lane Tasting Rd	58.49	15.79	74.28	C4, C4
Milkegney Rd	0	33.12	33.12	C3
Mildura Rd	6.2	0	6.2	C4
Mivola Rd	0.66	8.65	9.31	F2
Murray Rd	0	106.72	106.72	B2
Hob Rd	0.05	28.46	28.51	C1, C3, D2
Narita Rd	0	40.56	40.56	B3, B4
Old Dinosaur Hill Rd	0.11	56.71	56.82	B2, C2, C3
Old Dinosaur Rd	2.6	8.2	10.8	D3
Old Werrisnoth Rd	0.05	8.37	8.42	C4
Peter Mill Rd	0	39.89	39.89	D4, F4
Pico Camp Rd	0	46.13	46.13	A3, A5, B5
Pink Rd	0	44.47	44.47	D2
Pomona Rd	7.18	0	7.18	C4
Potteries Rd	1.23	23.97	25.2	C3, C4, D1, D2, D3
Prosser Rd	0	14.39	14.39	C3
Rail Hill Rd	0	2.77	2.77	C4
Reynolds Rd	15.22	48.57	63.79	A3, A4, B4, C4
Roo Run Rd	0	33.65	33.65	C3
Rivera River Rd	16.04	62.99	79.03	A4, B4
Silver Creek Highway	154.9	0	154.9	B2, C2, C3, C4
Stalhamwood Rd	0	26.83	26.83	B2, B3
Swan Highway	60.91	0	60.91	C4, D4, F5
Tanula Mill Rd	21.91	0	21.91	D5
Tarwin Rd	0	13.88	13.88	A3, A5, B5
Therapsnoth Rd	0.05	12.65	12.7	D4, F4
Top Hill Rd	0.01	33.65	33.66	D3, D3
Walcroft Rd	0.12	26.41	26.53	D3, D3
Wilsons Rd	0	41.46	41.46	H1, F1, F1
Woolsting Rd	0	6.32	6.32	H2, U2
Woodlands Rd	0	7.26	7.26	B2, U2

Plan: This table is intended for use as a reference only. The table is based on the information that is available at the time of publication. It is not intended to be used as a legal document. It is not intended to be used as a legal document. It is not intended to be used as a legal document.