

**WENTWORTH SHIRE COUNCIL'S CURRENT ROAD CONDITION REPORT AS OF
Monday 5 June 2.00pm.
THE NEXT ROAD REPORT WILL BE RELEASED WHEN CONDITIONS CHANGE.**

ROAD NAME	STATUS	COMMENTS
ALICE STREET	CLOSED	Levee to end of road (at river)
ANABRANCH MAIL ROAD	CLOSED	Closed from Milpara Road to Silver City Hwy
ARUMPO ROAD	CLOSED	
BELVEDERE ROAD	CLOSED	CLOSED INDEFINITELY FROM SILVERCITY – BELVEDERE. ACCESS TO BELVEDERE VIA SPRINGWOOD RD.
CAL LAL ROAD	CLOSED	From start to end of road
DOCKERTY ROAD	CLOSED	
GARNPANG ROAD	CLOSED	
GOL GOL ROAD	CLOSED	
HIGH DARLING ROAD (from end of bitumen)	CLOSED	
IVANHOE ROAD	CLOSED	
KARPA KORA ROAD	CLOSED	
LAGOON ROAD	CLOSED	
LOW DARLING ROAD (from end of bitumen)	CLOSED	
MILKENGAY ROAD	CLOSED	
MILPARA ROAD	CLOSED	FROM SILVER CITY HWY TO ANABRANCH MAIL ROAD
MINDA ROAD	CLOSED	
NANYA ROAD	CLOSED	
NOB ROAD	CLOSED	
NULLA ROAD	CLOSED	
OLD BROKEN HILL ROAD	CLOSED	DUE TO FLOOD WATER
OLD WENTWORTH ROAD (Wentworth to Dareton)	CLOSED	DUE TO FLOOD WATER
PETRO MAIL ROAD	CLOSED	
PINE CAMP ROAD	CLOSED	
POLIA ROAD (from HIGH DARLING RD to NOB RD)	CLOSED	
POLIA ROAD (from NOB RD to SHIRE BOUNDARY)	CLOSED	DUE TO FLOOD WATER, 250m before Yartla Lake inlet to end of road
POONCARIE ROAD - Wentworth - Pooncarie	CLOSED	Open to Light Vehicles Only (4.5t), All other traffic access via Fletchers Lake Road
POONCARIE ROAD (Pooncarie/Menindee Rd - from end of bitumen)	CLOSED	
POPIO ROAD	CLOSED	DUE TO FLOOD WATER
RED HILL ROAD	CLOSED	DUE TO FLOOD WATER
REMARK ROAD (from end of bitumen)	CLOSED	
RIVER ROAD (Dareton / Buronga)	CLOSED	From 17 May 2023 to 30 June 2023 DUE TO ROADWORKS

ROO ROO ROAD	CLOSED	DUE TO FLOOD WATER
RUFUS ROAD	CLOSED	
SPRINGWOOD ROAD	CLOSED	
TARAWI ROAD	CLOSED	
TOOPEROOPNA ROAD	CLOSED	
TOP HUT ROAD	CLOSED	
WAMBERRA ROAD	CLOSED	
WILKURRA ROAD	CLOSED	

More frequent reviews may occur during periods of severe weather.

ANY PERSON DRIVING ON CLOSED ROADS WILL BE SUBJECT TO FINES AND MAY BE CHARGED FOR ANY WORKS NECESSARY TO RECTIFY THE DAMAGE.

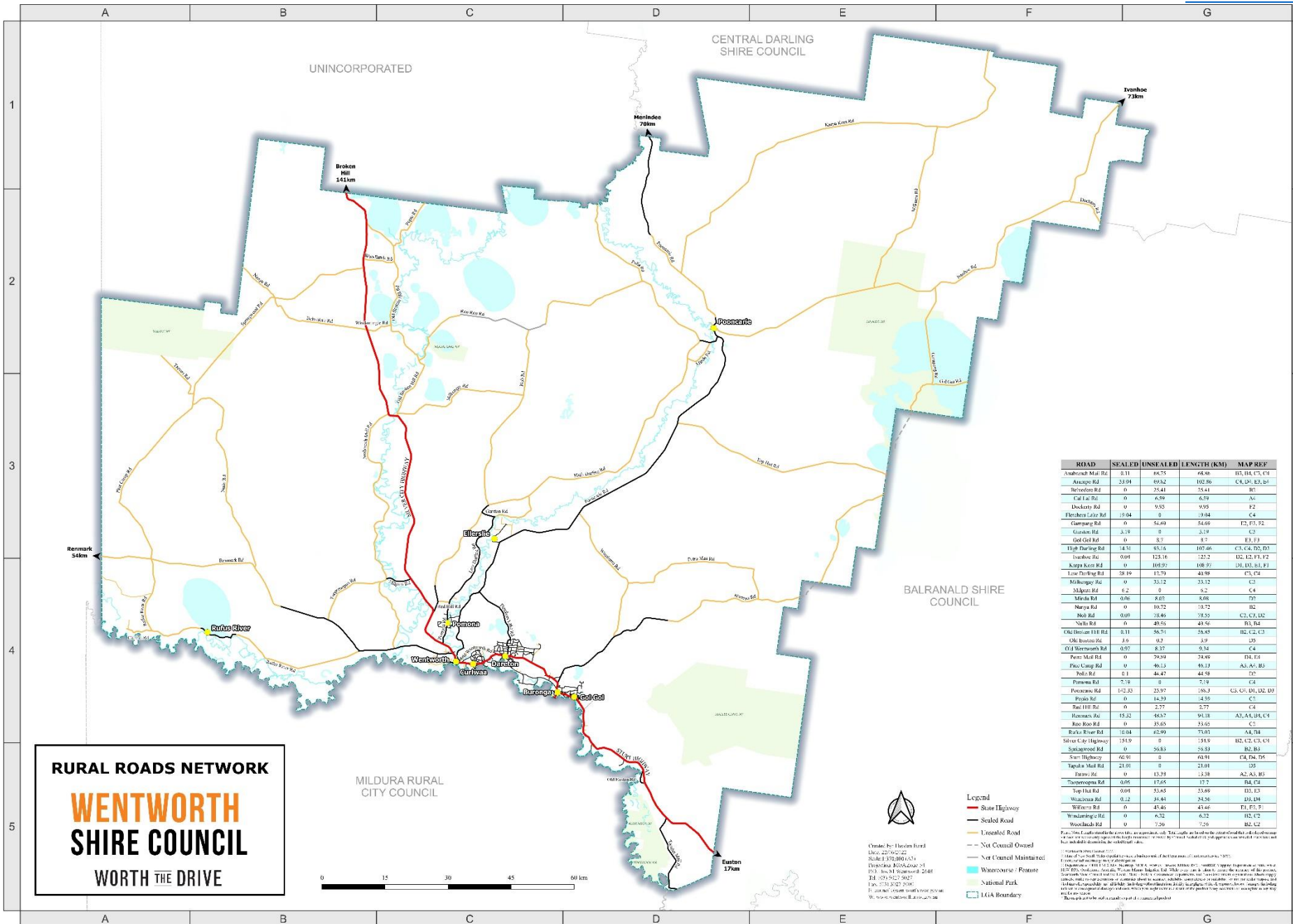

RURAL ROADS NETWORK
WENTWORTH
SHIRE COUNCIL
WORTH THE DRIVE



- Legend**
- State Highway
 - Sealed Road
 - Unsealed Road
 - Not Council Owned
 - Not Council Maintained
 - Watercourse / Feature
 - National Park
 - LGA Boundary

ROAD	SEALED	UNSEALED	LENGTH (KM)	MAP REF
Anderson Mill Rd	0.11	68.75	68.86	D3, D4, C7, C8
Arden Rd	22.91	69.62	102.50	C4, D3, E2, E3
Berkeley Rd	0	25.41	25.41	B1
Cal La Rd	0	6.59	6.59	A6
Dockery Rd	0	9.55	9.55	F2
Elchert Lake Rd	15.04	0	15.04	C4
Garrang Rd	0	54.49	54.49	F2, F3, F2
Gordon Rd	3.13	0	3.13	C3
God Old Rd	0	8.7	8.7	E3, F3
High Darling Rd	18.31	183.15	101.46	C3, C4, D2, D3
Ivanhoe Rd	0.04	125.16	125.2	D2, D2, F1, F2
Kappa Kest Rd	0	108.92	108.92	D1, D2, E1, E1
Law Darling Rd	38.19	13.79	49.98	C7, C4
Milbrigg Rd	0	23.12	23.12	C3
Molloy Rd	0	2.2	2.2	C4
Minda Rd	0.06	8.05	8.06	F2
Narya Rd	0	10.72	10.72	B2
Red Rd	0.09	18.46	18.55	C3, C3, D2
Sally Rd	0	49.56	49.56	B3, B4
Old Broken Hill Rd	0.11	56.71	56.82	B2, C2, C3
Old Broken Rd	2.6	9.2	11.8	D3
Old Riverina Rd	0.05	8.27	8.32	C4
Peter Mill Rd	0	39.84	39.84	D4, D4
Pine Camp Rd	0	46.13	46.13	A3, A3, B3
Pod Rd	0.1	44.47	44.57	F2
Prender Rd	7.78	0	7.78	C2
Prender Rd	12.33	25.97	186.3	C3, C3, D1, D2, D3
Priddy Rd	0	14.39	14.39	C5
Rail Hill Rd	0	2.77	2.77	C4
Rickman Rd	15.52	16.37	161.35	A3, A4, D4, C4
Roo Koo Rd	0	35.65	35.65	C5
Rooks River Rd	16.04	62.99	79.03	A4, B4
Silver City Highway	181.0	0	181.0	B2, C2, C3, C4
Sandstone Rd	0	56.83	56.83	B2, B2
Sea Highway	66.91	0	66.91	C4, D4, D5
Tapau Mill Rd	21.01	0	21.01	D5
Tarwin Rd	0	13.29	13.28	A2, A3, B3
Therapsa Rd	0.09	17.64	17.7	B4, C4
Top Hill Rd	0.01	53.65	53.66	D2, D3
Wacoona Rd	0.22	34.41	34.56	D3, D4
Wilmore Rd	0	43.45	43.45	F1, F1, F1
Woolbridge Rd	0	6.32	6.32	B2, C2
Woolbridge Rd	0	7.26	7.26	B2, D2

Created by: Hayden Ford
Date: 22/06/22
Scale: 1:50,000
Drawing No: 2022-01
15/3 - New Mill Street 2148
Tel: 03 5027 5027
Fax: 03 5027 5106
E: council@wentworth.nsw.gov.au
W: www.wentworth.nsw.gov.au

© State of New South Wales. This map is made available for informational purposes only. The State of New South Wales is not responsible for any errors or omissions in this map. The State of New South Wales is not responsible for any damage or loss resulting from the use of this map. The State of New South Wales is not responsible for any copyright infringement or other legal action resulting from the use of this map.